AUGUST 13-21, 2027

with Study Leader
Barbara Horlbeck

NATIONAL PARKS & LODGES OF THE OLD WEST

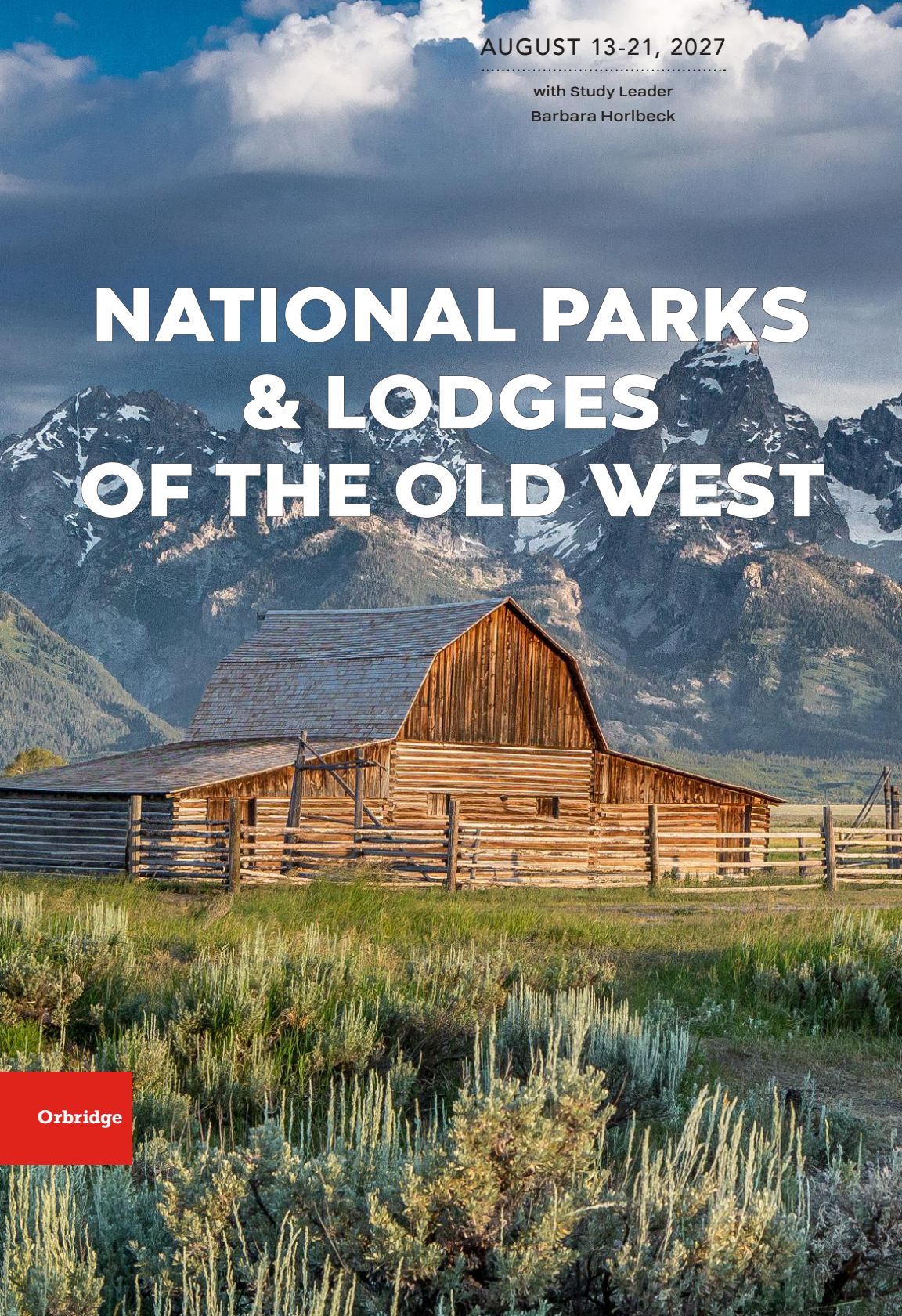

Orbridge

Dear National Trust Traveler,

Join us by stepping into the heart of America's Old West on an extraordinary journey led by a premier guide from Orbridge's Expedition Leader team—many of whom have served as U.S. National Park Rangers—along with experienced local guides whose expertise brings the landscapes, wildlife and history of this region to life like no other. This immersive tour blends breathtaking scenery with rich narratives, offering a deep connection to the land, its people and its past.

Stand in awe before the rugged beauty of Badlands National Park, explore the rolling plains of Custer State Park teeming with bison and elk, and experience the cultural significance of the Black Hills with visits to the striking Crazy Horse Memorial and the iconic Mount Rushmore. Our journey extends far beyond the surface featuring exclusive opportunities to engage with Native American history through music, storytelling and meaningful discussions that bring the region's heritage to life.

In Yellowstone you won't just visit—you'll overnight within the park itself, a rare and coveted experience that allows you to awaken near Yellowstone's geothermal wonders and pristine wilderness.

From the dramatic peaks of Grand Teton National Park to the Western charm of Jackson Hole, each day is an opportunity to connect, learn and explore in ways few travelers ever do.

Space is limited and filling quickly. Please reserve today by calling (866) 639-0079 or online at nationaltrusttours.orbridge.com.

Sincerely,

Meg Annacone Poretz
Director
National Trust Tours

Featuring Study Leader Barbara Horlbeck

Barbara Horlbeck, M.A., is an arts and culture professional with extensive [illegible] experience as a lecturer, writer, independent researcher, and [illegible] art history, and has developed and taught a wide [illegible] levels and interests. Founder of Arts and Influences, [illegible] also developed in-depth seminars on several topics for which [illegible] the Islamic World," "Arts of the Ancient World," "Arts of China, India, and Japan" "Renaissance and Baroque Art", and "Collectors, Collections, and the Modern Museum." [illegible] for more than 20 years, Barbara [illegible] the general public on the museum's encyclopedic collections. She has traveled [illegible] countries, including [illegible] develop a deeper understanding [illegible] same [illegible]

National Parks & Lodges | Itinerary Highlights *(subject to change)*

Day 1 **ARRIVE IN RAPID CITY, SD** (D) Upon arrival an Orbridge Expedition Leader will be waiting to assist with your transfer to the hotel. Nicknamed "The City of Presidents," Rapid City features a series of life-sized bronze statues of our nation's past leaders throughout its downtown. Later join the group for a welcome dinner and tour briefing.
Overnight: Hotel Alex Johnson

Day 2 **RAPID CITY • BADLANDS NATIONAL PARK** (B) Depart for Badlands National Park famous for its unique geological formations of layered rock canyons, spires and buttes. Rich in fossil beds, the park provides a fascinating glimpse into the area's history. The Badlands' rugged landscapes offer fantastic photography opportunities. Continue to Wall for lunch on your own. Return to the hotel for an evening at leisure to explore independently.
Overnight: Hotel Alex Johnson

Day 3 **MOUNT RUSHMORE • CUSTER STATE PARK** (B,D) Today stand in awe before iconic Mount Rushmore, peering upward to capture sight of four influential presidential faces each approximately 60 feet high. Following lunch on your own, perhaps explore the Visitor Center or Sculptor's Studio or hike the 422-stair Presidential Trail looping the base of the monument. Later take a thrilling Jeep safari wildlife tour through the active roadways of Custer State Park.
Overnight: State Game Lodge

Day 4 **MAMMOTH SITE • CRAZY HORSE** (B,D) Travel to Hot Springs to visit The Mammoth Site—a paleontological research center and museum that contains the largest concentration of mammoth remains in the world and earns recognition worldwide for its interpretation and exhibits. Stroll the boardwalk over the dig site and see the paleontology laboratory. Next visit the base and museum of Crazy Horse Memorial—a monumental work still in progress. Under construction since 1948, crews are drilling, sculpting and removing rock more than 70 years later. While there view an audio-visual program featuring artist Korczak Ziolkowski and his sculptures that illustrate the culture, tradition and living heritage of Native Americans. The afternoon is yours for lunch and time to explore independently. Later gather for dinner in the main lodge.
Overnight: State Game Lodge

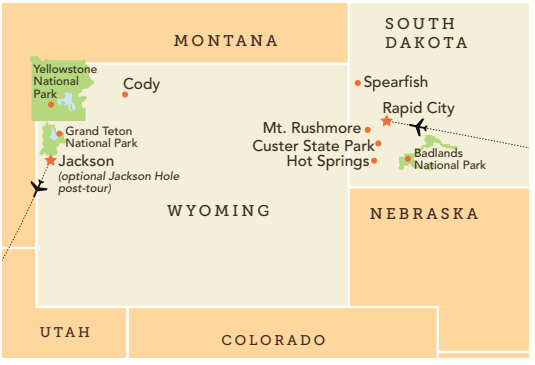

Day 5 **CODY, WY** (B,L) Today is a scenic travel day to Cody, stopping at The Ranch at UCross for lunch. After a late-day arrival in Cody enjoy the evening and dinner on your own. Maybe venture out for an authentic western experience at the nation's longest-running professional rodeo.
Overnight: Holiday Inn Cody-At Buffalo Bill Village

Day 6 **CODY • YELLOWSTONE NATIONAL PARK** (B,L,D) Visit the Buffalo Bill Center of the West that features five museums, a research library and special exhibitions. Continue to Yellowstone to see Old Faithful erupt and explore the Upper and Lower Falls.
Overnight: Yellowstone Lodging

Day 7 **YELLOWSTONE NATIONAL PARK** (B,D) Enjoy a full day for independent park touring. Perhaps stroll Fountain Paint Pot Trail, see Mammoth Hot Springs, or visit the Albright Visitor Center and Museum with its interactive displays, great animal wildlife exhibits, orientation area and educational ranger talks.
Overnight: Yellowstone Lodging

Day 8 **YELLOWSTONE NATIONAL PARK • GRAND TETON NATIONAL PARK • JACKSON** (B,D) Head south through vast unspoiled wilderness to Grand Teton National Park. Lunch is planned at Pioneer Grill at Jackson Lake Lodge. Tonight gather with fellow travel companions to celebrate the adventures of the past week at a farewell dinner.
Overnight: Rustic Inn at Jackson Hole Creekside Resort and Spa

Day 9 **DEPART JACKSON** (B) After breakfast transfer to the airport for flights home.

(B = Breakfast, L = Lunch, D = Dinner)

What's Included

- 8 nights accommodations at inspiring landmark properties including 2 nights lodging within Yellowstone National Park
- 8 breakfasts, 2 lunches and 6 dinners including special welcome and farewell meals
- Full guiding services of an Orbridge Expedition Leader as well as expert local guides
- All activities as described in the 9-day itinerary
- Admission and park fees
- Private deluxe motor coach with air conditioning and comfortable seating
- Luggage porterage (where available)
- Gratuities to Orbridge Expedition Leader, local guides, drivers, porters and wait staff for included meals
- Airport transfers for guests arriving and departing during the suggested times



Activity Level: The majority of the program's activities will take place outdoors and a fair amount of walking on varying terrain is to be expected. Many of the parks have dirt trails, but they are usually fairly smooth for walking. Some have paved pathways and boardwalks. It's our expectation that guests are able to walk a mile at a moderate pace, get in and out of a motor coach, and walk up a flight of stairs without assistance. Keep in mind that you will experience varying altitudes, rising up to 9,000 feet, to which you may not be accustomed.







Orbridge

Orbridge Standard of Excellence

Orbridge understands travel today can be complicated. From cabin or room selection to airport transfers, dietary requests, or pre- or post-tour details—we are dedicated to making your journey seamless and special from the moment you leave home.

Our curated destinations—featuring outstanding properties and ships, meticulously crafted itineraries, and knowledgeable guides, travel directors and expedition leaders—offer life-changing experiences you'll never forget.

Our Guest Services team is staffed by well-traveled professionals who provide personalized attention, ensuring all your questions are answered and all the details of your trip are explained to you.

Our air partners can make flight arrangements for guests. In the event of flight delays and/or schedule changes, they will provide guests with personalized assistance. To book flight reservations with our air partners, contact (206) 319-5011 and select the option for your destination to discuss flight details with our air colleagues. Upon ticketing, a fee will be charged.

Accommodations *(subject to change)*

HOTEL ALEX JOHNSON

This historic hotel features a casual Irish pub, fitness center, café and rooftop bar overlooking town.



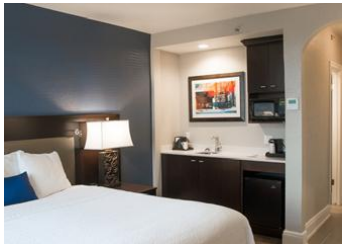


STATE GAME LODGE

Set in a beautiful mountain valley, the lodge is listed on the National Register of Historic Places.






HOLIDAY INN CODY-AT BUFFALO BILL VILLAGE

This hotel features well-appointed rooms, an outdoor pool and a welcoming bar/restaurant.


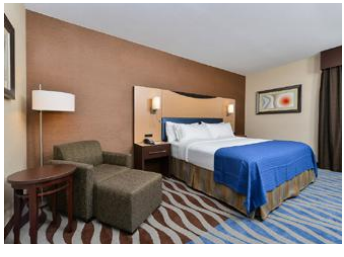


YELLOWSTONE NATIONAL PARK LODGING

Confirmed by the National Park Service, you'll stay at one or two of the following Yellowstone properties: Old Faithful Inn, Old Faithful Snow Lodge, Canyon Lodge & Cabins, Grant Village or Mammoth Hot Springs Hotel. Each offers comfortable lodging and amenities.

RUSTIC INN AT JACKSON HOLE CREEKSIDE RESORT AND SPA

Nestled along the tranquil banks of Flat Creek, this resort offers a blend of Western charm and modern luxury.







Optional Post-Tour Jackson Hole

Extend your adventures in the Old West with additional days in Jackson Hole. This charming town offers a sophisticated yet rustic atmosphere with upscale dining, art galleries and a variety of outdoor activities.

Day 9 **JACKSON** Gather for a private docent-guided tour of the National Museum of Wildlife Art. Situated on a cliff overlooking the National Elk Refuge, the museum's collection features 5,000 pieces from more than 550 artists. Dating from 2500 B.C. to the present, the exhibits chronicle the history of wildlife in art, focusing primarily on European and American painting and sculpture. The collection of American art from the 19th and 20th centuries is particularly strong, recording European exploration of the American West. Many of these works predate photography, making them vital representations of the frontier era in the history of the U.S.
Overnight: Rustic Inn at Jackson Hole Creekside Resort and Spa

Day 10 **JACKSON** (B) After an early breakfast set out on a three-hour adventure, beginning at Pritchard Creek, floating past nesting areas of bald eagles and ospreys. Early morning is watering time—and the best viewing time—for native fauna along the river, such as waterfowl, moose, deer and river otters. Have your camera handy to capture the beautiful scenery and active wildlife. The remainder of the day is at leisure to explore downtown Jackson's boutiques and restaurants. Or take advantage of the various amenities at the Rustic Inn's resort and spa.
Overnight: Rustic Inn at Jackson Hole Creekside Resort and Spa

Day 11 **DEPART JACKSON** (B) After breakfast guests departing during the suggested times take a complimentary transfer to the airport for flights home.

What's Included

- 2 nights accommodations including breakfast each morning
- Admission to the National Museum of Wildlife Art including a docent-led tour
- A half-day scenic Snake River float trip
- Transportation for included activities
- Luggage porterage
- Airport transfers for guests departing during the suggested times

















AUGUST 13-21, 2027

Jackson Hole Post-Tour: August 21-23, 2027

RESERVE YOUR SPACE TODAY

Online: **nationaltrusttours.orbridge.com**

Phone: **(866) 639-0079**

Category	Standard Rate	Special Rate*
Double	~~$6,499~~	$5,995
Single	~~$8,899~~	$8,395

Jackson Hole Post-Tour

Category	Standard Rate	Special Rate*
Double	~~$1,699~~	$1,495
Single	~~$2,399~~	$2,195

DEPOSIT AMOUNT PER PERSON

$850 main tour • $500 post-tour

*Special group rates; limited offer. All rates are per person in U.S. dollars based on double occupancy except where noted as Single. Single availability limited. Unless noted otherwise, airfare is not included. **An exclusive Early Booking Bonus, Expedition Libraries are curated collections of useful resources and background reading tailored to this program. Place your deposit on or before the specified date, and one Expedition Library per room will be sent after receipt of final payment. Libraries may be purchased; call for details. Full Terms & Conditions at terms.orbridge.com. Any payment to Orbridge, LLC constitutes your acceptance of the terms and conditions set out therein, including but not limited to the cancellation and refund terms.

CST#2098750-40 WST#602828994

Orbridge takes seriously the responsibility to minimize our global environmental impact. Each year we plant 100,000 trees in U.S. State Forests with afforestation needs as an ongoing initiative among our evolving sustainability efforts. Learn more at orbridge.com/going-green.

Printed in the USA | ©2026 Orbridge, LLC | orbridge.com | (866) 639-0079 NTT.NP.27

NATIONAL PARKS & LODGES OF THE OLD WEST

AUGUST 13-21, 2027

Special Rate:

Save more than $1,000 per couple

30-DAY REFUND GUARANTEE

FREE EXPEDITION LIBRARY
AN EXCLUSIVE EARLY RESERVATION BONUS

Reserve by
January 8, 2027**

National Trust Tours
105 Loudoun Street SW
Unit 1
Leesburg, VA 20175

PRSRT STD
U.S. POSTAGE
PAID
PERMIT NO. 825
SAN DIEGO, CA

What Guests Are Saying...

This trip had something for everyone and each of us had varied favorites, which was so fun! This area of the country was obviously beautiful, but our appreciation for the sites, National Park system, Native people, and wildlife were all enhanced with the educational content, descriptions, stories, short videos and songs. This entire itinerary was phenomenal. Thank you for putting together a very thoughtful, intentional program that allowed us to see so many wonderful National Parks, State Parks, and historical areas.
~Lindsay V.

USI Travel Insurance Services offers a plan designed specifically for National Trust Tours travelers, providing coverage for Trip Cancellation, Trip Interruption, Emergency Medical and more. You can upgrade your plan with Cancel For Any Reason (CFAR) coverage and be reimbursed up to 75% of your pre-paid, non-refundable trip costs. Purchase travel insurance today: (800) 937-1387.

ELIGIBILITY
National Trust for Historic Preservation tours are open to members only. Membership dues for 2027 are $30 for family and $20 for individual membership.